

FRONT ELEVATION

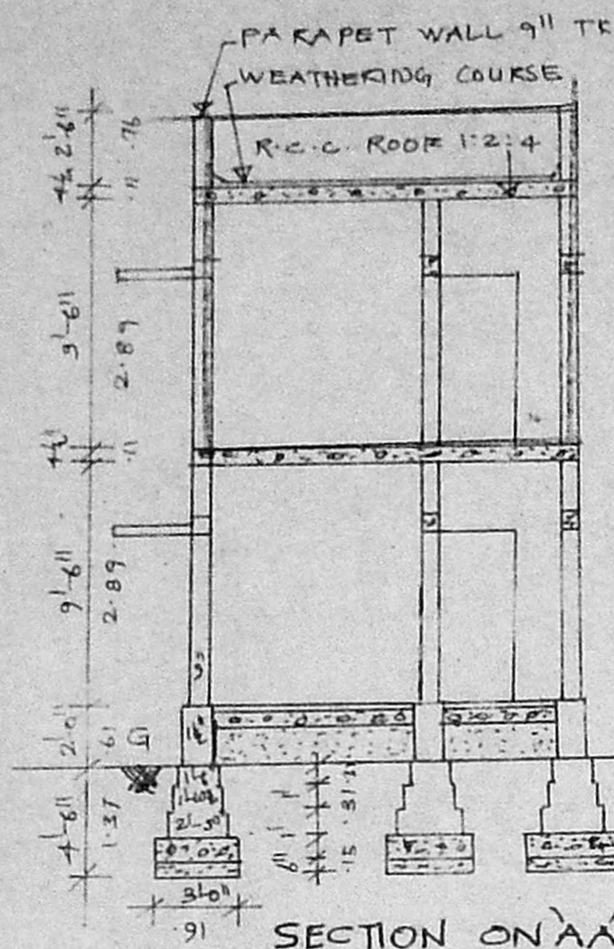

SECTION ON AA'

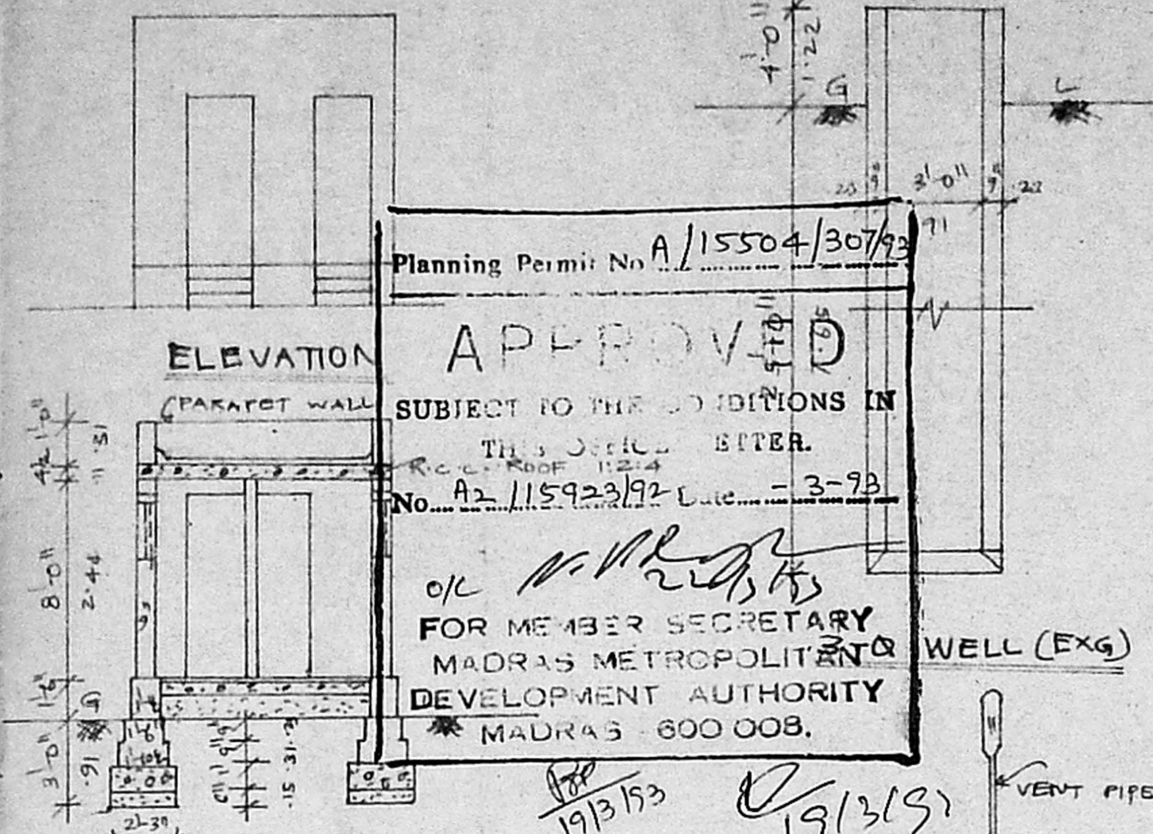

SECTION BB'

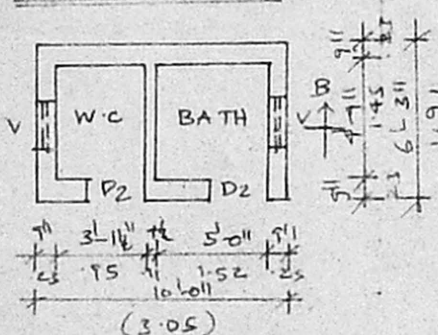

PLAN OF TOILET (EXG)

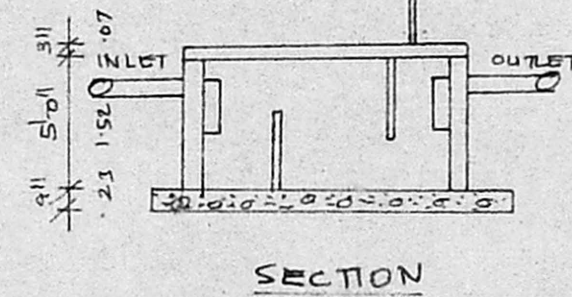

SECTION

PLAN OF SEPTIC TANK (EXG)

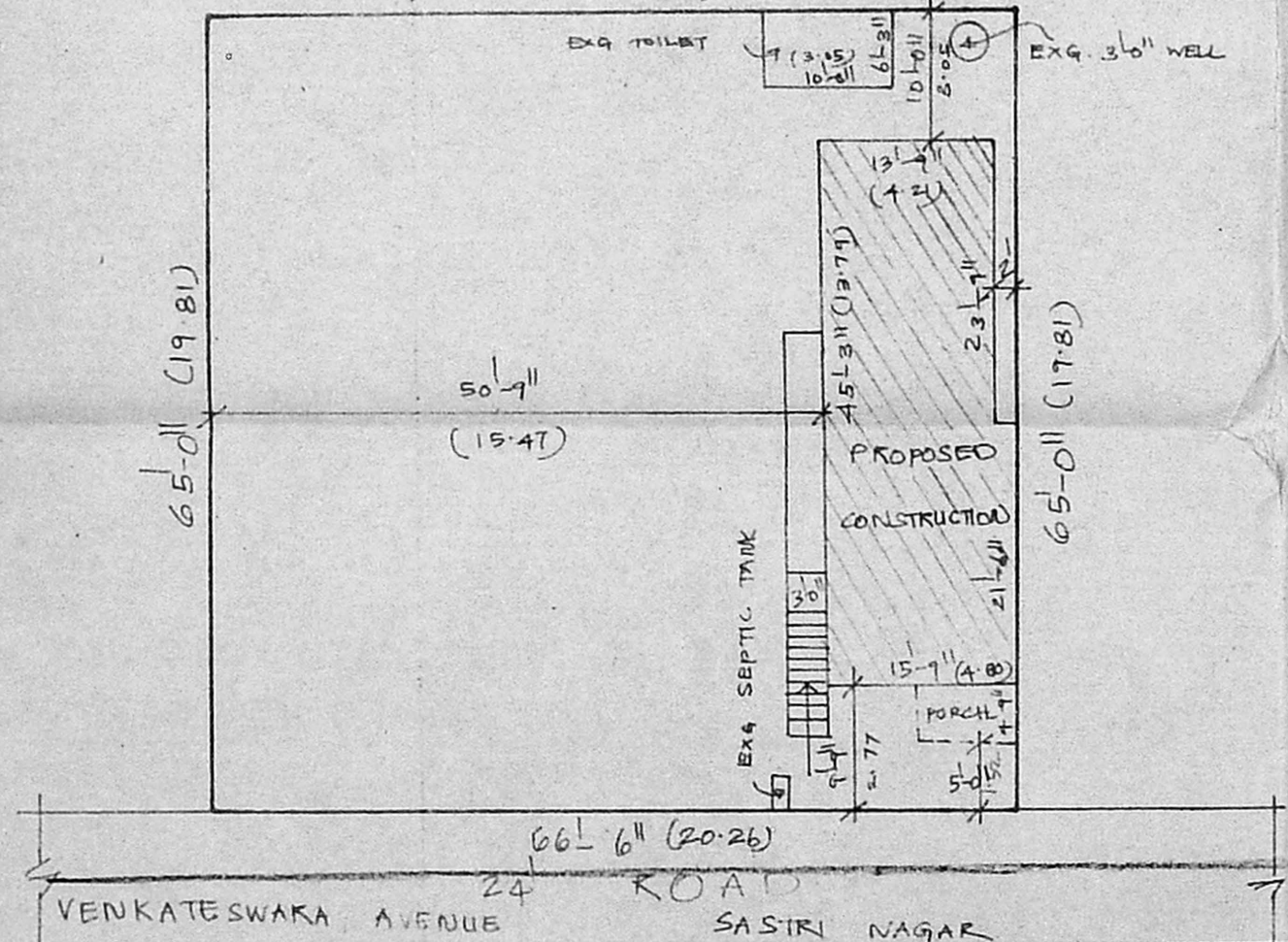

SITE PLAN

SCALE: 1" = 16'-0" (1:200)

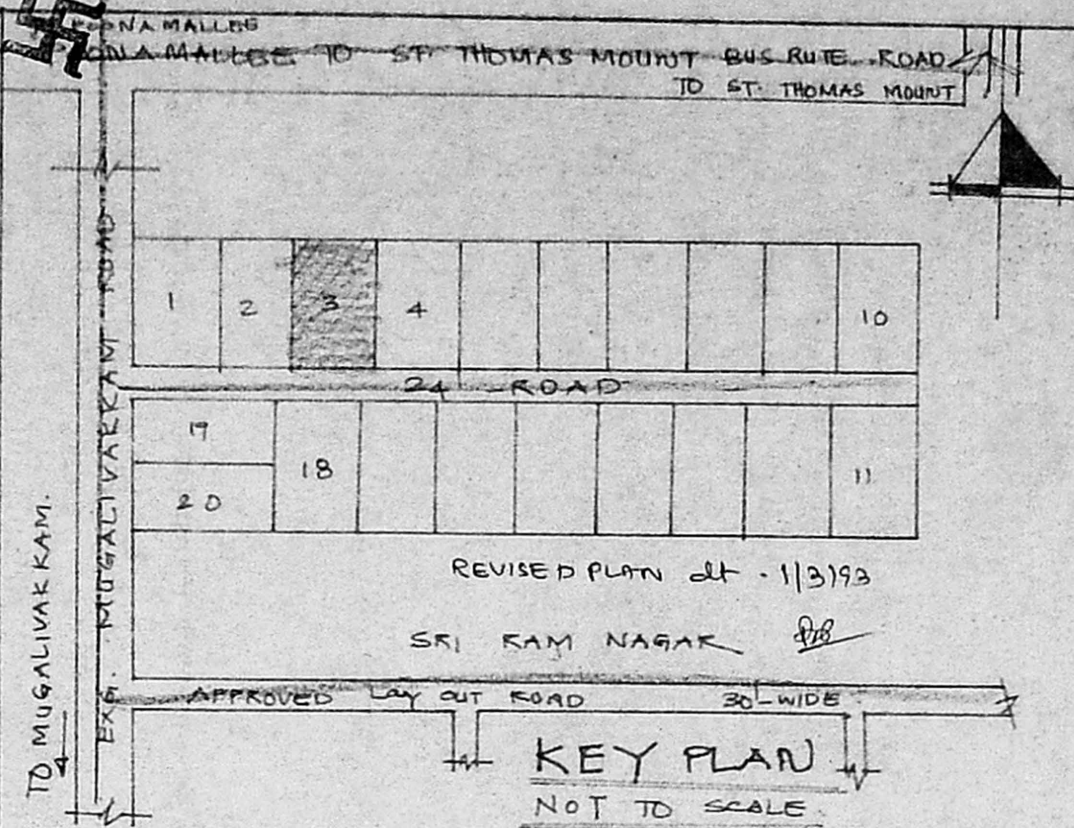

KEY PLAN NOT TO SCALE

JOINERY.

D	DOOR PANELLED	3'-3" x 7'-0"
D1	-DO-	3'-0" x 7'-0"
D2	-DO-	2'-6" x 7'-0"
W	WINDOW GLAZED	4'-0" x 4'-6"
W1	-DO-	3'-0" x 4'-6"
W2	-DO-	2'-6" x 4'-6"
V	VENTILATOR GLAZED	2'-0" x 1'-6"

PLAN SHOWING THE PROPOSED 1ST FLOOR ADDITIONAL CONSTRUCTION TO THE EXG. BUILDING IN S. NO. 5/2 PT, PLOT NO AT VENKATESWARA AVENUE OF SASTRI-NAGAR, POKUR VILLAGE SCALE: 1" = 8'-0" (1:100)

PREVIOUS GROUND FLOOR PLAN APPROVED D. DIS NO 145/1983 DATED 19/3/83

COLOUR INDEX.

[Symbol]	PROPOSED	[Symbol]	ROADS
[Symbol]	EXISTING	[Symbol]	SITE BOUNDARY.

TOTAL PLOT AREA	: 3087.5 SQ FT
EXG. G FLOOR	: 665 SQ FT
TOILET	: 62.5 72.5 SQ FT
PRO 1ST FLOOR	: 665 SQ FT

G. Munusamy
OWNER

R. Mohan Rao, D.C.E.
Phone: 440782
LICENSED SURVEYOR
Corporation of Madras
REG. No: 14
AMBATTUR TOWNSHIP
ALANDUR MUNICIPALITY
Consulting Engineer
Office: 15, Madley Road
SASTRI NAGAR, MADRAS-600 017
LICENSED SURVEYOR

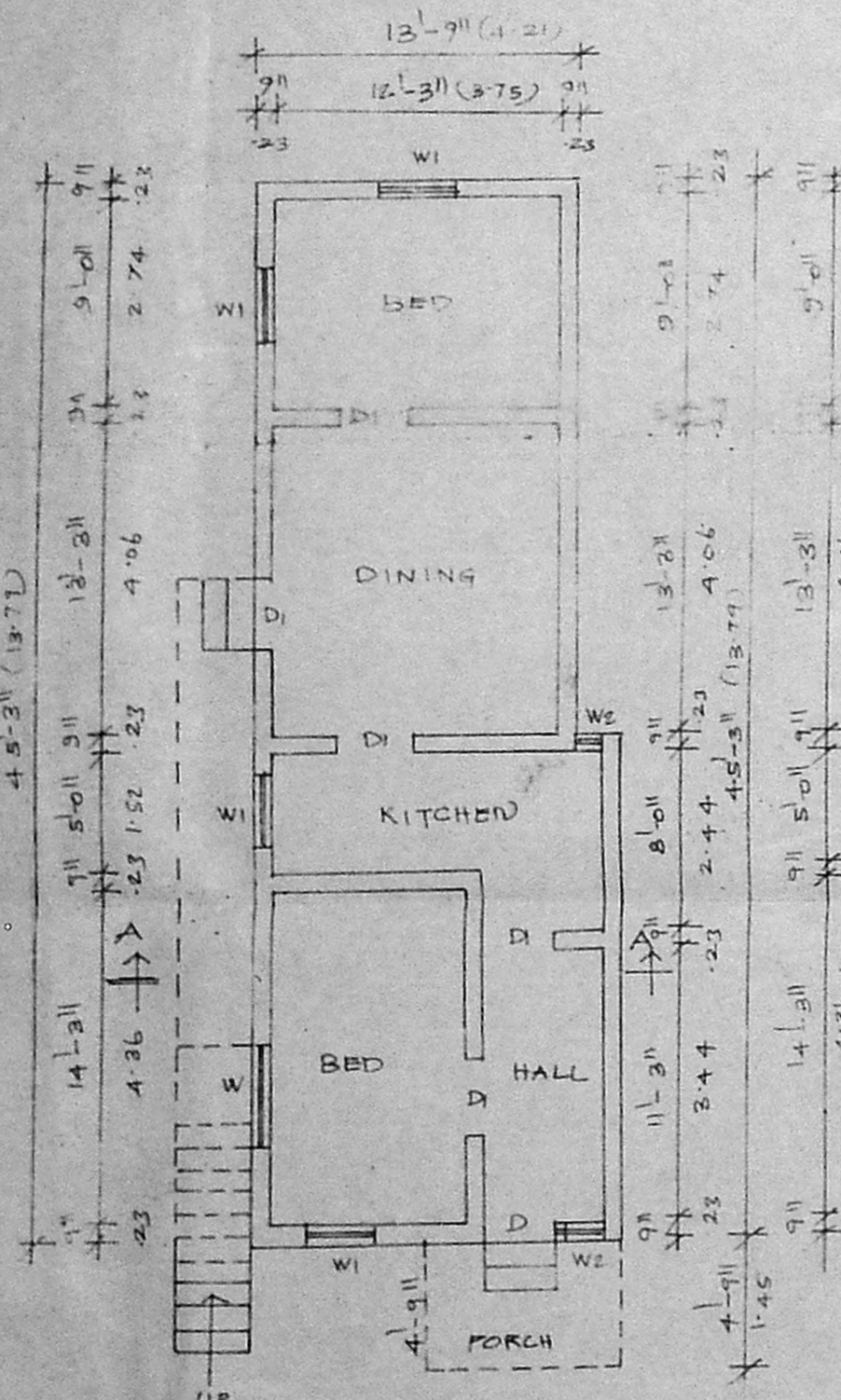

GROUND FLOOR PLAN (EXG)

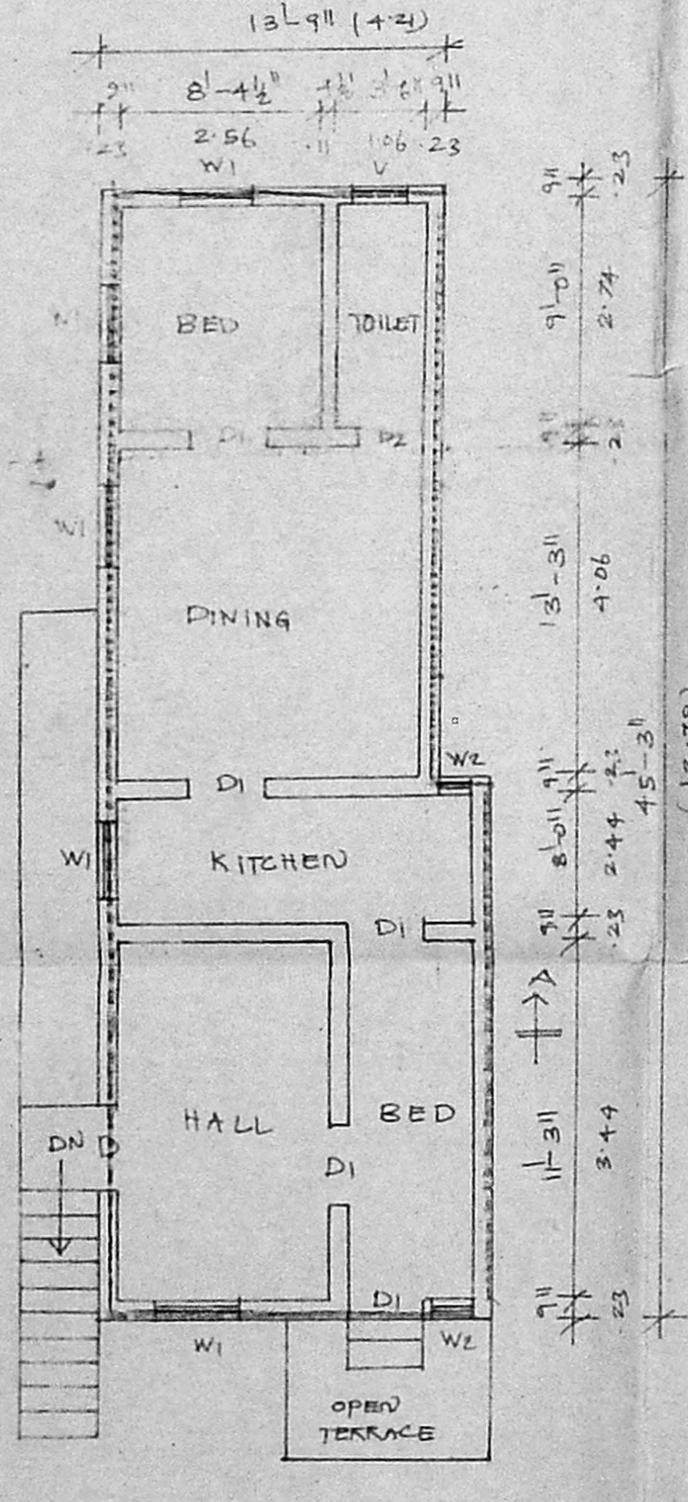

FIRST FLOOR PLAN (PRO)